

MORTGAGE LOCATION

CERTIFICATE

FOR CHARLES F. & TAMMY GIBSON 514 WAYNE ST. NAPOLEON
 NORTH 80.0' OF LOTS 18, 19 and 20 OF R.K. SCOTT'S FIRST
 ADDITION TO THE CITY OF NAPOLEON, HENRY COUNTY, OHIO

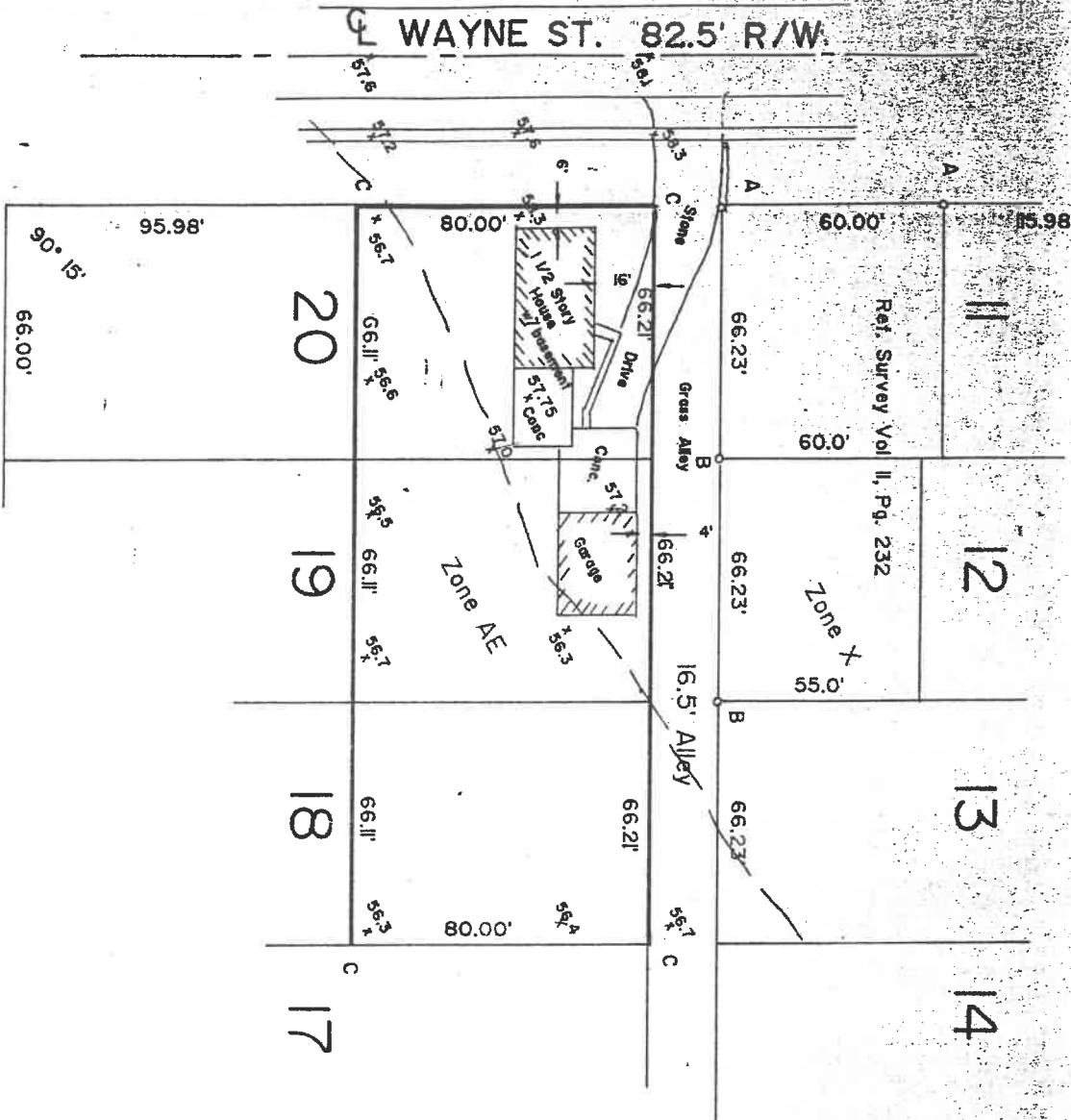

L E G E N D

A - IRON PIPE FOUND

B - IRON PIN FOUND

C - POINT ESTABLISHED

DWG. No. D-95454-5

DATE: NOV. 17, 1995

SCALE: 1" = 50'

NORTH

Federal Emergency management Agency
 Flood Insurance Rate Map
 City of Napoleon, Ohio
 Community Panel Number 390266 0005 D
 Revised Date: Nov. 2, 1995
 Flood Zone AE 100 year Flood Elev. 657

I hereby certify that I have inspected the above described property for the purpose of locating the buildings described and shown on this drawing, and that they are within the property lines and bear no encroachments, unless noted. No property corners were set. This drawing does not represent the establishment nor the verification of boundary locations, and is not to be used for any other purpose than that required by the title company or First National Bank of Northwest Ohio

Wayne Aschemeier

WAYNE ASICHEMEIER R. L. S. 5922

REGISTERED LAND SURVEYOR

WAYNE ASICHEMEIER SURVEYING

P. O. Box 91

RIDGEVILLE CORNERS, OHIO 43555

(419) 267-5215

MORTGAGE LOCATION

CERTIFICATE

FOR CHARLES F. & TAMMY GIBSON 514 WAYNE ST. NAPOLEON NORTH 80.0' OF LOTS 18, 19 and 20 of R.K. SCOTT'S FIRST ADDITION TO THE CITY OF NAPOLEON, HENRY COUNTY, OHIO

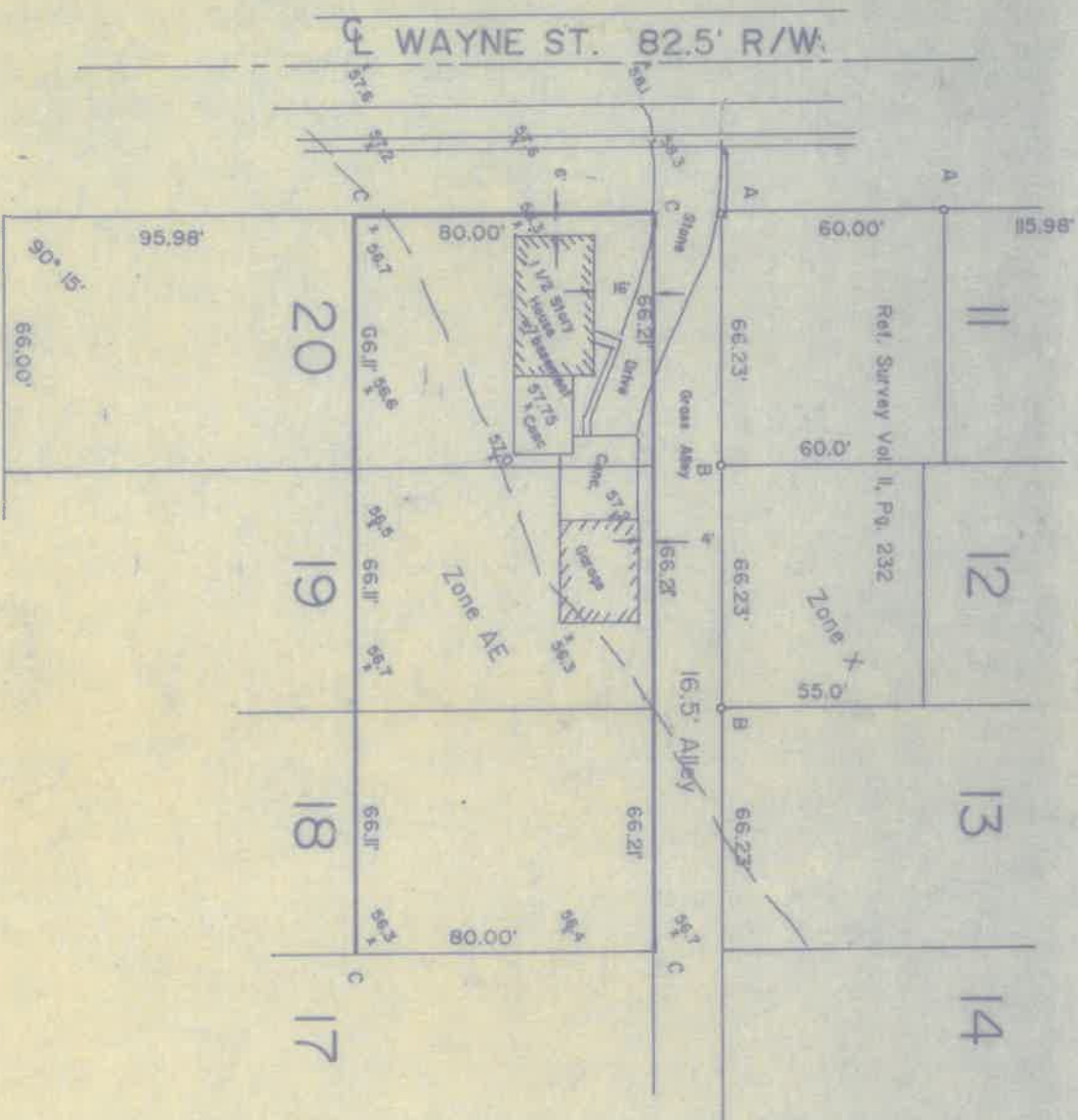

LEGEND

- A - IRON PIPE FOUND
 - B - IRON PIN FOUND
 - C - POINT ESTABLISHED
- DWG. No. D-95454-5
 DATE: NOV. 17, 1995
 SCALE: 1" = 50'

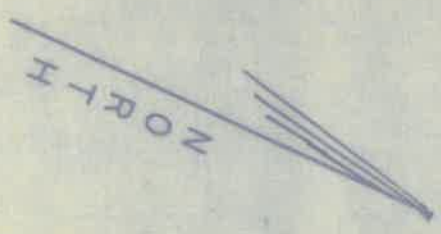

Federal Emergency Management Agency
 Flood Insurance Rate Map
 City of Napoleon, Ohio
 Community Panel Number 390266 0005 D
 Revised Date: Nov. 2, 1995
 Flood Zone AE 100 year Flood Elev. 657

I hereby certify that I have inspected the above described property for the purpose of locating the buildings described and shown on this drawing, and that they are within the property lines and bear no encroachments, unless noted. No property corners were set. This drawing does not represent the establishment nor the verification of boundary locations, and is not to be used for any other purpose than that required by the title company or First National Bank of Northwest Ohio

Wayne Ascheimer

WAYNE ASICHEIMER R. L. S. 5922
 REGISTERED LAND SURVEYOR

WAYNE ASICHEIMER SURVEYING
 P. O. Box 91
 RIDGEVILLE CORNERS, OHIO 43355
 (419) 267-5215